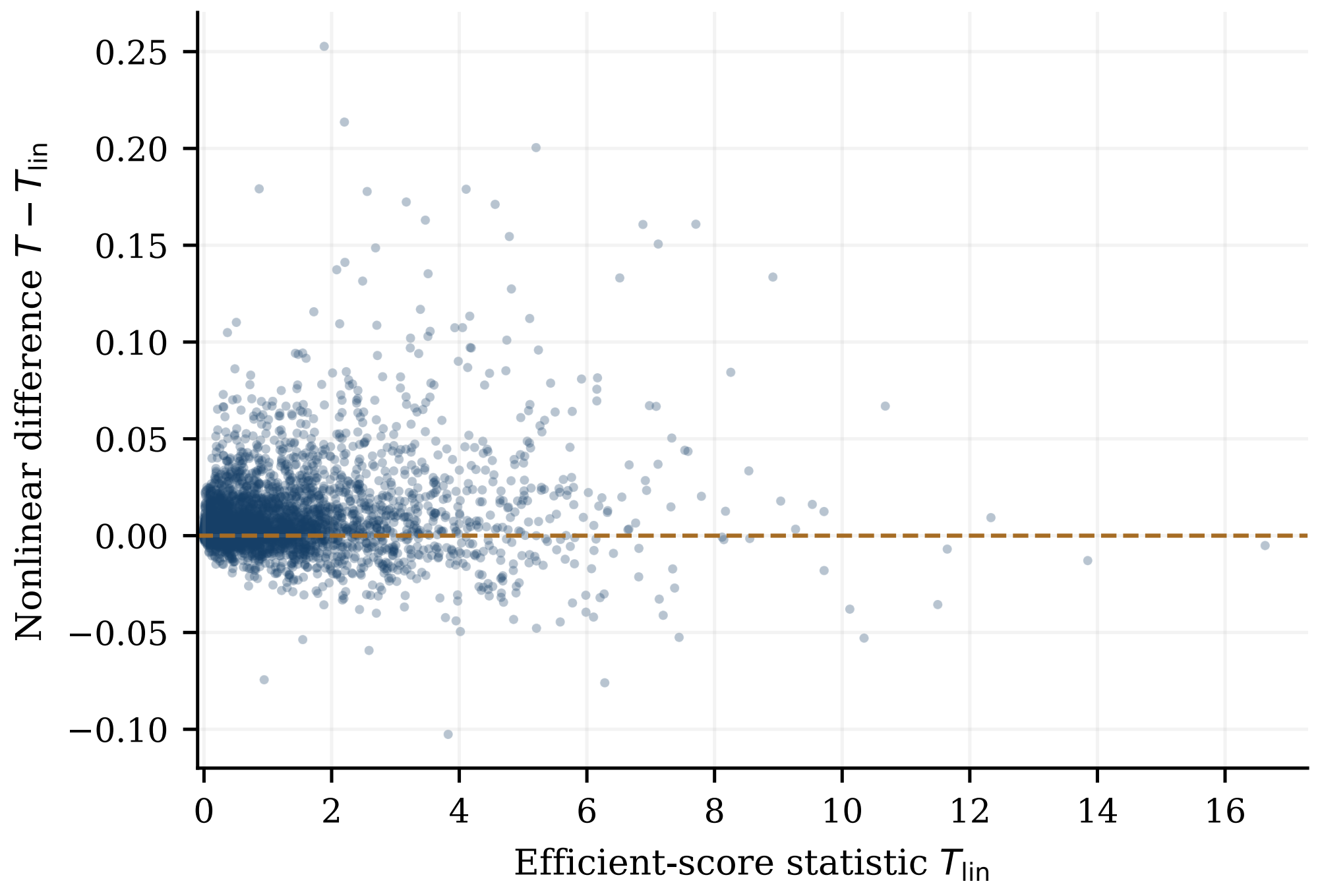
0.25
0.20
0.15
0.10
0.05
0.00
−0.05
−0.10
Nonlinear difference $T - T_{\text{lin}}$
0
2
4
6
8
10
12
14
16
Efficient-score statistic T_{lin}